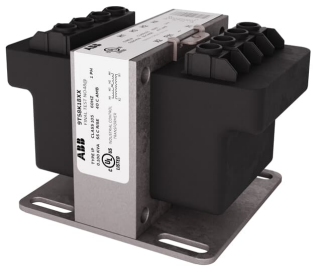

Representative Image

Catalog No. 9T58K2824

Description: 1C,0.1kVA,600-120/240,55C,C&C,TB,IP

UPC No 783173119273

Home > Transformers > Dry Type, Encapsulated Core & Coil > Control Power

ABB's General purpose encapsulated open core, and coil transformer (also known as Type IP Control Power transformers) are ideally suited for industrial and light-duty loads, HVAC applications, signal and alarm systems, industrial control panels, lighting, and circuit isolation. The optional fuse block adapter kits enable input and output flexibility. Type IP Control Power transformers are an economical alternative to high in-rush/machine tool transformers.

Descriptors

Category	Control Power
GO Schedule	TQ

Specifications

Phase	1
PriVoltage	600
SecVoltage	120/240
KVA	0.1 KVA
Coil Material	CU
TempRise	55.0 °C
ElecShield	N
Sub Type	Control Terminal Block
Frequency	60 Hz
FrameSize	8100
Net Weight	4
TempClass	105.0 °C
AmbTemp	40.0 °C
InsulSys	CLASSA
EnergyEfficiency	None
KFactor	K1
Enclosure Type	None
Net Weight	4
Sound	Std
GSA Compliance	Yes
PriRatingType	8
SecRatingType	8
Outline	303B947AAP08100
TransType	IP

Classifications

UL	Yes

Classifications

cUL	Yes
CE	No

Dimensions

Width	3.8 in
Depth	4.1 in
Height	3.3 in